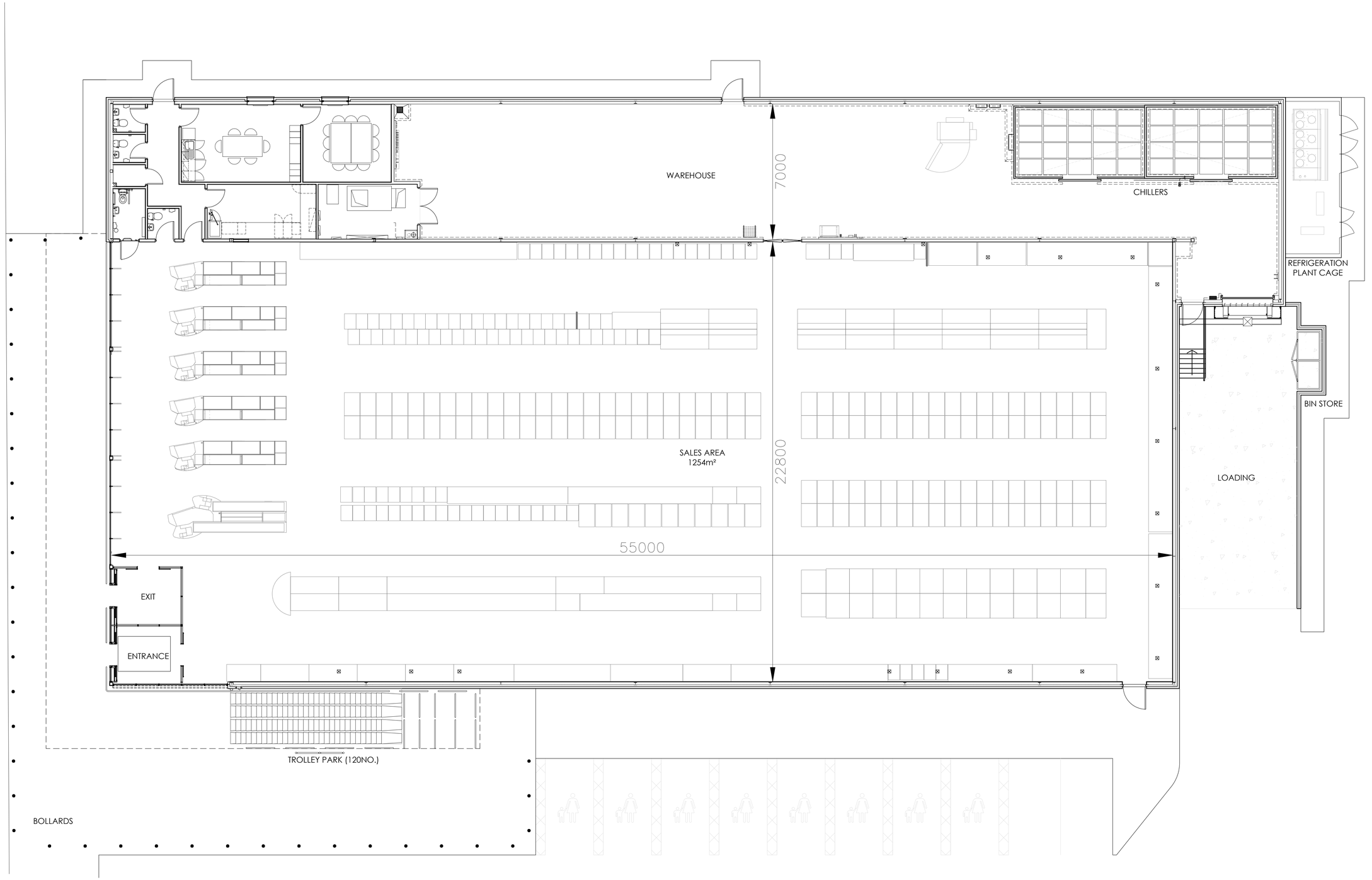

Revisions

A	Phasing noted.	09.09.14	NM
B	Generally updated and issued for approval.	11.09.14	NM

The use of this data by the recipient is to an agreement of the following statements.
Do not use this data if you do not agree with any of the following statements.
All drawings are based upon the information supplied by third parties and as such their accuracy cannot be guaranteed.
All features are approximate and subject to rectification by a detailed topographical survey. Statutory service enquiries and confirmation of the legal boundaries.
This drawing is not to be scaled, copied or reproduced, or reviewed in DWF or PDF format nor DWG or other formats.
Do not scale the drawing. Use figured dimensions in all cases. Check all dimensions on site. Report any discrepancies in writing to Projekt Architects before proceeding.
Copyright of Projekt Architects Ltd.

0 10 20 30

Client: Aldi Stores Ltd.

Project Address: Baileyfield

Drawn: SG
Checked by: NM
Date: 19.08.14
Scale: 1:200 @A1

Project: Aldi Portobello

Drawing Title: Phase 1 Proposed Retail Use Proposed Floor Plan [FOR APPROVAL]

Drawing Number: 0058 - PL004
Revision: B

Projekt Architects
Coquet Street
Media Exchange 2
Newcastle upon Tyne
NE1 2QB

t : 0191 2605551

e: admin@projektarchitects.com
www.projektarchitects.com

projekt