

Existing clock casing and mechanism fully refurbished and reinstated to original location.

Existing fixing beam in-situ for re-use.

Requires amendment to stone lintel above central window to allow clock brackets to slot through - note lintel previously replaced when clock was removed to repair bracket holes.

New roof formed to clock with copper sheet roof finish.

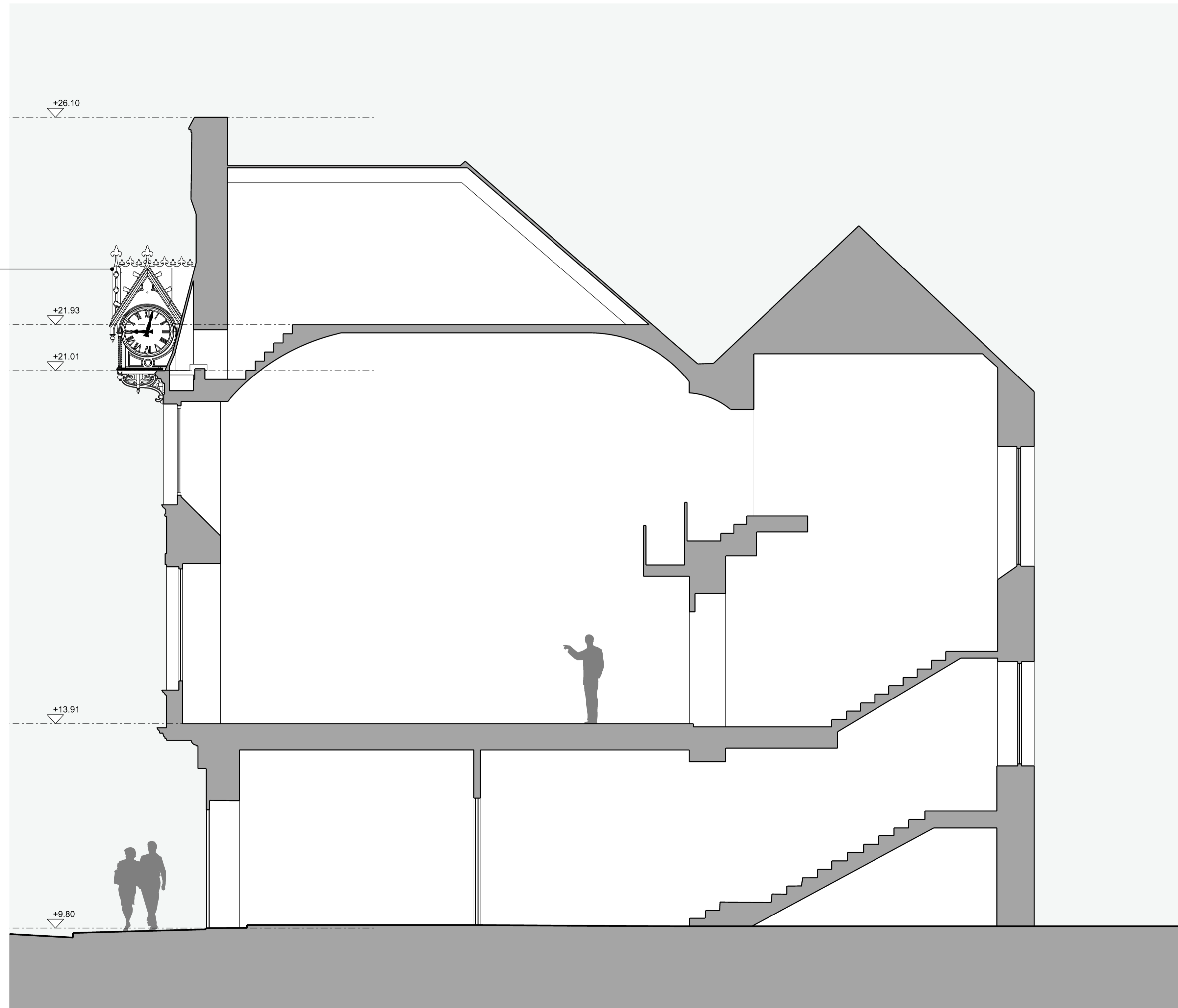

Section

REV -	REVISION NOTE -	DATE -	BY -

KEY

NOTES -

DO NOT SCALE FROM DRAWING

ALL DIMENSIONS TO BE CHECKED ON SITE PRIOR TO THE START OF ANY WORK AND ANY DISCREPANCIES NOTIFIED IN WRITING.

REFER TO ENGINEERS' DRAWINGS FOR ALL STRUCTURAL, HEATING, LIGHTING, POWER, EXTERNAL AND UNDERGROUND DRAINAGE AND VENTILATION INFORMATION

ALL BUILDING WORKS TO COMPLY IN ALL RESPECTS TO CURRENT BUILDING STANDARDS FOR COUNTRY IN WHICH SITE IS LOCATED.

CLIENT -  
CITY OF EDINBURGH COUNCIL

PROJECT -  
PORTOBELLO BAPTIST CHURCH CLOCK

DRAWING -  
PROPOSED SECTION

DATE -	BY -	SCALE -
NOVEMBER 2018	EF	1:50@A3 / 1:50@A1
JOB NO -	CHKD -	DRWG NO -
20090	GH	L (GA) 02

**COLLECTIVE**  
ARCHITECTURE

MERCAT BUILDING, 26 GALLOWGATE, GLASGOW, G1 5AB, UK  
TELEPHONE +44(0)141 552 3001

24 AINSLIE PLACE, EDINBURGH, EH3 6AJ  
TELEPHONE +44(0)131 516 2270

EMAIL INFO@COLLECTIVEARCHITECTURE.CO.UK  
WWW.COLLECTIVEARCHITECTURE.CO.UK